GEN

ALLEN COUNTY PUBLIC LIBRARY
3 1833 01813 3972

GENEALOGY
977.202
S08SL,
1950

Mrs. Walton Collins
2201 Riverside Drive
South Bend, Indiana 46616

Digitized by the Internet Archive
in 2011 with funding from
E-Yearbook.com

http://www.archive.org/details/bluemantle1950sain

1950
From the library of

And a great sign
appeared in heaven:
a woman clothed
with the sun,
and the moon was
under her feet,
and on her head
a crown of
twelve stars.

A MOST cherished memory of many Notre Dame and Saint Mary's alumni is the visit which Pope XII as Cardinal Pacelli paid to the University in 1936. Then Papal Secretary of State, and His Holiness Pope Pius XI's chief advisor and assistant, he said, "It is Our Prayer . . . that she whose name your University so proudly bears may continue to guide the destinies of the Institution to ever greater achievements for God, Country, and Notre Dame."

Since his elevation to the Chair of Peter in 1939, His Holiness Pope Pius XII frequently praises and encourages the growth of those educational institutes practicing the precepts of Christian learning. In his encylical, *Sertum Laetitiae,* our Holy Father extolled the Catholic University of America and expressed his anticipation for its growth and leadership. The School of Sacred Theology in our College he commended this year, bestowing his blessing upon its founder and its members.

These gestures are characteristic of Pope Pius whose interest in students finds expression in the proper direction of their intellectual pursuits. At a very early age Eugenio Pacelli showed a strong attraction to learning, and displayed unusual talents of mind. In fact, so distinguished were his scholarly achievements that His Holiness Pope Leo XIII personally congratulated him when he was admitted to the doctorate at the Roman seminary. This papal encouragement greatly impressed him.

Our Sovereign Pontiff Pope Pius XII is a man not only of great learning and wisdom, but also of profound holiness whose priestly virtues and spiritual fearlessness shine out as a saving light in a world darkened by despair. In him we see the realization of his own words. "No greater fortune can come to an individual . . . than to obey the Author of human salvation, execute His Commands, accept His reign in which we are made free and rich in goods."

The inaugural speech for his Holy Year reflects our Holy Father's unflinching courage and limitless love for God. With complete simplicity, but with great vigor, he urged all men to bring "their lives into harmony with the lofty aims of the Holy Year." He bravely pleaded for the return of all prodigal sons to the Church's threshold. His warm welcome to share in the joy and peace of Christianity was extended to the entire world.

Through prayer for and with our Holy Father, all Saint Mary's girls join those among our factulty and student body making the pilgrimage to the Eternal City during this Jubilee Year.

The Blue Mantle

of the

HOLY YEAR

Presented by the Class of 1950

SAINT MARY'S COLLEGE

NOTRE DAME, INDIANA

Dedication

Sister Madeleva, our poet-president, is a leader of girls, a maker of women, a leader of students, a maker of apostles. A prominent figure among American educators, she is an active participant in the National Catholic Education Association and the Catholic Commission on Intellectual and Cultural Affairs; but she centers her interests in the Saint Mary's girl and her college.

Sister Madeleva, famed as a lecturer, finds the Saint Mary's girl her favorite audience. To her, Sister imparts her ideas on poets and poetry. For her, she envisions the vast scope of education. In her, she awakens her own ideals for students.

As a courageous disciple of his Holiness Pope Pius XI, Sister Madeleva strives to direct us toward the immutable words and Word of God. "The teaching of Christianity," she believes, "is the essence of the Catholic college . . . The Catholic college is the only specifically educational avenue in the world in which through the intellectual life, goodness, holiness, and sanctity are developed and communicated."

She is realizing her Newman-like goal through the growth and emphasis of religion as the pivtotal subject in our curriculum. An important step in the actualizing of her ideal was the foundation in 1943 of the School of Sacred Theology, a pioneer institution offering to women opportunities for graduate study in religion. The result of our president's efforts is also seen in the frequent choice of religion as a major or minor and the popularity of religion as an elective among undergraduates.

Sister Madeleva's devotion to Saint Mary's may be traced back to her own college days here. Wisconsin-born Eva Mary Wolff transferred from her state university to Saint Mary's in 1907. From the College she entered the Holy Cross Novitiate, dedicating her life to the betterment of God's world for His glory. As a sister of this order, she continued her studies at the Universities of Notre Dame, California, and Oxford.

Although she has held administrative offices since 1931, Sister regards herself primarily as a teacher. Her teaching in the English department from 1914 to 1919 was undoubtedly memorable, for her name has become a legend among Saint Mary's students.

In gratitude for the preparation she gives us in becoming "crusaders in the way of the Holy Cross" and for the guidance she gives us in our quest for learning and wisdom, we affectionately dedicate our *Blue Mantle* for the Holy Year of 1950 to Sister Madeleva.

Sister Madeleva Autographing a Book

Staff

Joanne Fink
Editor-in-Chief

Vivien Leonard
Assistant Editor

Mary Ellen Black
Photography Editor

Arlene Hileman
Copy Editor

Virginia Logan
Art Editor

Mary Mudd
Business Manager

Mary Jo Capen
Advertising Manager

Rita Wilson
Patron Manager

Rosemary Schilling
Circulation Manager

Joanne McCabe
Snapshot Editor

Contents

SECTION ONE

Classes

SECTION TWO

Personalities

SECTION THREE

Events

Le Mans Hall

Holy Cross Hall

Our Campus . . .

Church of Loreto

Library

Fall

Winter

Spring

Le Mans Hall

Holy Cross Hall

Our Chaplains

Father Leo Arnoult O.P., a professor of religion in the school of Sacred Theology, came to Saint Mary's College in 1943. Father William O'Beirne O.P. has been a professor of religion in the college as well as in the graduate school since 1944.

A graduate of Providence College, Father Arnoult continued his studies at the Catholic University and then studied four years at Angelieum in Rome. Father O'Beirne received his B.A. degree at Fordham University and did his graduate work at the Dominican House of Studies in Washington.

As assistant chaplains in the college, they both serve as spiritual advisers for the students. As teachers, they do honor to Saint Mary's and the best of Dominican traditions.

The Reverend William O'Beirne and the Reverend Leo Arnoult

THERE could be no time more appropriate than the Holy Year of 1950 for Saint Mary's girls to commemorate the golden jubilee of their chaplain's religious profession. The Reverend Matthew Schumacher has brought to Saint Mary's College the fruits of his fifty years in the Congregation of Holy Cross. As chaplain of the college since 1934, he has devoted himself to the spiritual direction and counseling of the girls with the same quiet, dignified enthusiasm that is characteristic of all he does.

Father's varied activities reveal his keen interest in the cause of education. After graduating from Notre Dame University, he was ordanied by Cardinal Gibbons in 1903. Two years later he achieved laureate honors with his doctor's degree from the Catholic University. A young and capable priest, Father Schumacher was made Prefect of Studies at Notre Dame University in 1907. As the president of Saint Edward's University from 1919 to 1925 and then of Saint Thomas's College until 1934, he made outstanding contributions to the growth and development of these two institutions. He is recognized as a significant figure in the shaping of the destinies of the Catholic Educational Association and was a vital member in the North Central Association.

Father Schumacher's extensive travels and broad education combined with his spiritual zeal distinguish him as a teacher of religion and philosophy. He enriches the Graduate School of Sacred Theology in our College as one of its professors.

Truly a priest among priests, Father Schumacher is an abiding inspiration to all of us. His courtesy of manner and sincerity of intention are matched by his kindly sympathy and understanding. The ideals to which he has consecrated himself permeate his life and cannot help influencing ours.

Administration

Officers of the Administration

Sister Kathryn Marie, Sister M. Anastasia, Sister M. Madeleva, Sister M. Verda Clare, Sister M. Mildred Dolores

Administration and Business Staff

Sister M. Amabilis, Mrs. Mary Beyer, Sister M. St. Mel, Miss Betty Jane Metzger, Miss Almarie Sackley, Sister Bernadette Marie

Faculty

Sister Maria Pieta, Sister M. Sophia, Sister M. Agnes Cecile, Sister M. Augustella, Sister M. Edna, Sister Maria Renata, Sister Maria Consolata, Sister M. Magdalita

Dr. Paul Bartholomew, Miss Mary Jane Day, Miss Elsa Vellutini, Dr. Waldemar Gurian, Mrs. W. T. Delihant, Mr. Gordon Weist, Mrs. Lawrence Pate, Miss Antoinette Semortier

Father William O'Beirne, O.P., Miss Mary Elizabeth Mead, Miss Jean Aaron, Sister M. Edward Joseph, Miss Mary Jane Brosk, Father Thomas Lahey, C.S.C.

Sister Mary Immaculate, Sister M. Josile, Sister M. Rose Loyola, (*standing*) Sister M. Amadeo, Sister M. Alice Eileen, Sister M. Rita Claire, Sister Miriam Joseph, Sister M. Annice, Sister M. Rose Ellen, (*standing*) Sister Maria Teresa, Sister M. Nazareth, Sister M. Verda

Sister Marie Rosaire Miss Evelyn Feldman, Dr. Barbara Kain, Miss Lucille Tonsfeldt, Miss Evelyn Sabol, Miss Janan Rieff, Miss Joanne Guendling, Miss Mary Jane Welsch, Sister M. Rose Gertrude

Dr. Bruno Schlesinger, Mr. Regidius Kaczmarek, Miss Mary-Virginia Rosenfeld, Miss Louise A. Cavanaugh, Miss Stella Lange

Mr. Harold J. Dulude, Dr. William Downey, Mrs. Joseph McGuire, Mrs. Paule Louise Simon, Mr. Robert J. Polacek, Mr. George Finn

Sister M. Trinitas, Sister M. Amadeus, Sister Monica Marie, Sister M. Cordula

Classes

Le Mans Tower and Wing

Front row: Virginia Logan, *Dance Chairman;* Rosemary Schilling, *Vice-President;* Joanne McCabe, *President;* Virginia Koschnick, *Treasurer;* Mary Cucchi, *Secretary. Back row:* Ella Jo Chmiel, *Day Student Representative;* Vivien Leonard, *Student Council Representative.*

Seniors . . .

Louise Rose Amati

Home City: Crown Point, Indiana

Degree: Bachelor of Arts
Major: Sociology and Politics
Minor: Commerce

Sodality of Our Lady
Orchestra, 1
El Club Santa Teresa, 1, 2, 3
Glee Club, 2, 3
Thomist Club, 4
Honor roll, 1 semester

Mary Ellen Black

Home City: Battle Creek, Michigan

Degree: Bachelor of Science
Major: Chemistry
Minor: Mathematics

Sodality of Our Lady
Women's Athletic Association, 2, 3, 4
Columbine Club, 3, 4; Secretary, 4
Freshman dance chairman
Thomist Club, 4
Blue Mantle, Photography Editor

Patricia Jane Brewer

Home City: West Hartford, Connecticut

Degree: Bachelor of Arts
Major: English
Minor: Education

Sodality of Our Lady
Thomist Club, 4
International Relations Club, 4
Perspective, Editor
Transfer from Saint Joseph's College, Hartford, Connecticut, 1948

Mary Genevieve Brodie

Home City: Chicago, Illinois

Degree: Bachelor of Science
Major: Chemistry
Minor: Mathematics

Sodality of Our Lady; Vice-President, 4
Women's Athletic Association, 1, 2, 3, 4; Treasurer, 2
Columbine Club, 2, 3, 4; Treasurer, 3; Vice-President, 4
Mission Club, 3, 4; Secretary, 3
Die Blaue Blume, 1
Glee Club, 1, 2
Thomist Club, 4
American Chemical Society, 3, 4
N.F.C.C.S. secretary, 2
Honor Roll, 4 semesters

Sally Marie Cantwell

Home City: Columbus, Ohio

Degree: Bachelor of Science
Major: Nutrition
Minor: Chemistry

Sodality of Our Lady
Women's Athletic Association, 1, 2, 3, 4
Die Blaue Blume, 2
Home Economics Club, 1, 2, 3, 4
Thomist Club, 4
Columbine Club, 4
Y.C.S., 1, 2, 3
Honor roll, 1 semester

Mary Jo Capen

Home City: Springfield, Ohio

Degree: Bachelor of Arts
Major: Sociology and Economics
Minor: Philosophy

Glee Club, 1, 2
Y.C.S. 3, 4
International Relations Club, 4
N.F.C.C.S., C.C.D. Commission chairman, 3

Ella Jo Chmiel

Home City: Niles, Michigan

Degree: Bachelor of Music
Major: Organ
Minor: Music Theory and Theology

Sodality of Our Lady
Commuters Club, 1, 2, 3, 4; Vice-President, 3
Glee Club, 1, 4
Mission Club, 4
Senior class day student representative

Mary Rita Crowe

Home City: Eden, New York

Degree: Bachelor of Arts
Major: English
Minor: Journalism

Blue Pencil Club, 3
Commuters Club, 3

Mary Therese Cucchi

Home City: Birmingham, Michigan

Degree: Bachelor of Arts
Major: Social Science
Minor: Education

Sodality of Our Lady
International Relations Club, 3, 4
Education Forum, 3, 4
Static, 3, 4
Y.C.S., 3
Senior class secretary
Honor roll, 3 semesters

Anne-Dillon Curry

Home City: Hartford, Connecticut

Degree: Bachelor of Arts
Major: English
Minor: Mathematics and Education

Sodality of Our Lady
International Relations Club, 3, 4
Columbine Club, 3, 4; President, 4
Great Books, 3, 4
Education Forum, 3, 4
Transfer from Saint Joseph's College, Hartford, Connecticut, 1948

Catherine Teresa Deck

Home City: Tulsa, Oklahoma

Degree: Bachelor of Arts
Major: Commerce
Minor: Textiles

Sodality of Our Lady
El Club Santa Teresa, 1, 2
Thomist Club, 4
Student Council secretary, 4

Genevieve Clare Duffy

Home City: Enid, Oklahoma

Degree: Bachelor of Music
Major: Harp
Minor: Music Theory

Sodality of Our Lady
Glee Club, 2, 3
Y.C.S., 1, 2, 3, 4
Schola Cantorum, 1, 2, 3, 4
Collegium Musica, 3

Alice Rose Dusek

Home City: Chicago, Illinois

Degree: Bachelor of Arts
Major: Sociology
Minor: Theology

Sodality of Our Lady
Y.C.S. 3
Mission Club, 3
Le Cercle Jeanne d'Arc, 3
International Relations Club, 4
Honor roll, 1 semester
Transfer from Loyola University, Chicago, Illinois, 1947

Mary Patricia Feeley

Home City: New Bedford, Massachusetts

Degree: Bachelor of Arts
Major: Social Science
Minor: French

Sodality of Our Lady
Glee Club, 1, 2
Le Cercle Jeanne d'Arc, 1, 2, 3, 4; President, 2, 4
El Club Santa Teresa, 2
International Relations Club, 3, 4
Y.C.S., 2, 3, 4
Economic Round Table, 4

Joanne Ruth Fink

Home City: Pittsburgh, Pennsylvania

Degree: Bachelor of Arts
Major: English
Minor: Philosophy

Sodality of Our Lady
Glee Club, 1, 2
El Club Santa Teresa, 1, 2
Thomist Club, 3, 4
Mission Club, 1, 2, 3
Junior class vice-president
Blue Mantle, Editor
Honor roll, 4 semesters

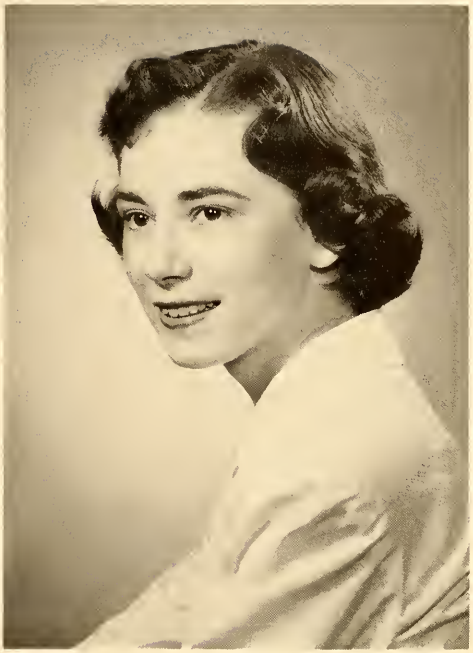

Marcie-Gene Fleming

Home City: Chicago, Illinois

Degree: Bachelor of Science
Major: Elementary Education
Minor: Elementary Education

Sodality of Our Lady
Glee Club, 1, 2
Riding Club, 1, 2, 3; Vice-President, 2
Columbine Club, 2, 3, 4
Mission Club, 2, 3, 4
Education Forum, 3, 4
Freshman Student Council representative

Mary La Mar Fleming

Home City: Nevada City, California

Degree: Bachelor of Arts
Major: Spanish
Minor: Sociology and Political Science

Sodality of Our Lady
El Club Santa Teresa, 1, 2, 3, 4; Vice-President, 3; Social Chairman, 4
Women's Athletic Association, 1, 2, 3, 4
Glee Club, 4
Schola Cantorum, 1, 2, 3, 4
Thomist Club, 4
Honor roll, 2 semesters

Alice Ann Flynn

Home City: St. Joseph, Missouri

Degree: Bachelor of Arts
Major: Sociology and Political Science
Minor: Education

Sodality of Our Lady
Columbine Club, 2, 3, 4; Treasurer, 4
International Relations Club, 3, 4
Le Cercle Jeanne d'Arc, 1
Women's Athletic Association, 2, 3, 4; Secretary, 4
Y.C.S., 3
Honor roll, 1 semester

Frances Lenore Hynn

Home City: Wheeling, West Virginia

Degree: Bachelor of Science
Major: Chemistry
Minor: Mathematics

Sodality of Our Lady
Thomist Club, 4
Mission Club, 4
Sophomore class vice-president
Honor roll, 4 semesters

Rosemary Therese Foley

Home City: Flint, Michigan

Degree: Bachelor of Arts
Major: Sociology and Political Science
Minor: Textiles

Sodality of Our Lady
Glee Club, 1
Mission Club, 1, 2, 3, 4
Die Blaue Blume, 1, 2
Thomist Club, 4
Columbine Club, 4
International Relations Club, 3, 4

Marina de Vergueiro Forjaz

Home City: Sao Paulo, Brazil

Degree: Bachelor of Science in Nursing
Major: Nursing
Minor: Nursing Education

Mary Agnes Garside

Home City: Davenport, Iowa

Degree: Bachelor of Music
Major: School Music
Minor: Education

Sodality of Our Lady
Glee Club, 2, 3, 4
Mission Club, 3, 4
Education Forum, 4
Collegium Musica, 3
Y.C.S., 3
Honor roll, 3 semesters

Penelope George

Home City: Gary, Indiana

Degree: Bachelor of Music
Major: School Music
Minor: Education

Glee Club, 1, 2, 3, 4; President, 4
Staff Student Council president, 3

Patricia Bly Gregoire

Home City: Danville, Illinois

Degree: Bachelor of Music
Major: Voice
Minor: Music Theory

Sodality of Our Lady
Glee Club, 2, 3, 4
Schola Cantorum, 4

Dorothy Jane Higgason

Home City: Elkhart, Indiana

Degree: Bachelor of Science
Major: Chemistry
Minor: Biology

Sodality of Our Lady
Mission Club, 2, 3
Orchestra, 1, 2
Third Order of St. Francis, 3, 4; Treasurer, 4
Thomist Club, 4; Secretary, 4

Arlene Ruth Hileman

Home City: Milwaukee, Wisconsin

Degree: Bachelor of Arts
Major: Art
Minor: English

Sodality of Our Lady
Die Blaue Blume, 2
Art Club, 1, 2, 3, 4; Treasurer, 4
Thomist Club, 4
Blue Pencil Club, 3, 4
Y.C.S., 2, 3, 4
Blue Mantle, Copy Editor
Chimes, Editor, 4

Mary Jane Hiss

Home City: South Bend, Indiana

Degree: Bachelor of Science in Nursing
Major: Nursing
Minor: Nursing

Commuters Club, 1, 2
Vincentian Club, 1, 2

Jeanne Elizabeth Hormuth

Home City: Milwaukee, Wisconsin

Degree: Bachelor of Science
Major: Nutrition
Minor: Chemistry

Sodality of Our Lady
Columbine Club, 4
Thomist Club, 4
Die Blaue Blume, 2
Home Economics Club, 1, 2, 3, 4

Mary Lorraine Hovorka

Home City: Emporia, Kansas

Degree: Bachelor of Music
Major: School Music
Minor: Education

Sodality of Our Lady
Glee Club, 2, 3, 4
Women's Athletic Association, 1, 2, 3, 4
Collegium Musica, 3
Orchestra, 1, 2
Education Forum, 4
Le Cercle Jeanne d'Arc, 1

Lee Agnes Iserson

Home City: Long Island, New York

Degree: Bachelor of Arts
Major: Economics, Sociology, Politics
Minor: Commerce

Sodality of Our Lady
El Club Santa Teresa, 2, 3
Glee Club, 1, 2
Y.C.S., 1, 2, 3, 4
International Relations Club, 4
Little Sisters' Book, Editor
Honor roll, 1 semester

Helen Ann Johnson

Home City: Elm Grove, Wisconsin

Degree: Bachelor of Science
Major: Elementary Education
Minor: Elementary Education

Sodality of Our Lady
Columbine Club, 1, 2, 3, 4
Education Forum, 1, 2, 3, 4
International Relations Club, 3
Women's Athletic Association, 3, 4
Thomist Club, 4
Honor roll, 1 semester

Mary Louise Kelley

Home City: Milwaukee, Wisconsin

Degree: Bachelor of Arts
Major: Art
Minor: Textiles

Sodality of Our Lady
Die Blaue Blume, 1, 2
Columbine Club, 3
Y.C.S., 3, 4

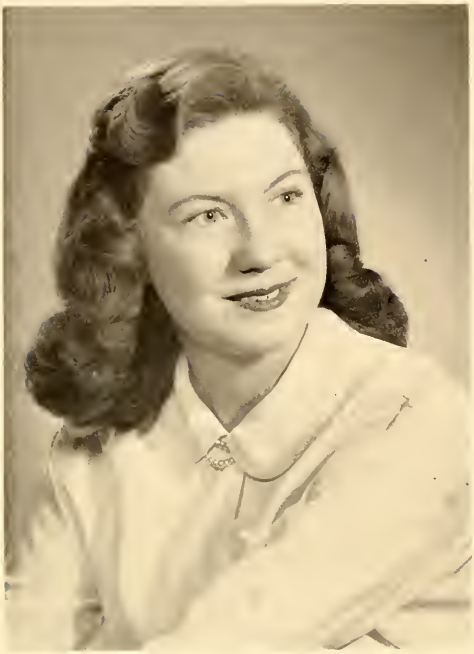

Mary Terese Kelty

Home City: Chicago, Illinois

Degree: Bachelor of Science
Major: Elementary Education
Minor: Elementary Education

Sodality of Our Lady
Le Cercle Jeanne d'Arc, 1
Columbine Club, 3, 4
Thomist Club, 4
Art Club, 3
International Relations Club, 3, 4
Education Forum, 3, 4; Secretary, 4
Y.C.S., 2, 3, 4
Treasurer of the Liturgy Club, Sodality, 3

Helen Louise Kennedy

Home City: Joliet, Illinois

Degree: Bachelor of Arts
Major: History
Minor: Secondary Education

Sodality of Our Lady
Le Cercle Jeanne d'Arc, 2
Columbine Club, 3, 4
International Relations Club, 3, 4
Education Forum, 3, 4
Mission Club, 3, 4
Static, 3
Orchestra, 2
Student Council; Representative, 3, President, 4
Honor roll, 2 semesters
Transfer from College of Saint Francis, Joliet, Illinois, 1947

Margaret Ann Kessell

Home City: Des Moines, Iowa

Degree: Bachelor of Arts
Major: Art
Minor: Commerce

Sodality of Our Lady
Art Club, 1, 2, 3, 4; Secretary, 3
Die Blaue Blume, 1, 2
Mission Club, 2
Thomist Club, 4
Junior dance chairman

Karma Jean Kinsella

Home City: Fort Thomas, Kentucky

Degree: Bachelor of Arts
Major: Spanish
Minor: Sociology and Politics

Sodality of Our Lady
El Club Santa Teresa, 2, 3, 4; Secretary, 4
International Relations Club, 3, 4
Static, 4
Honor roll, 1 semester

Elaine Korth

Home City: Oswego, Indiana

Degree: Bachelor of Arts
Major: Art
Minor: Textiles

Sodality of Our Lady
Art Club, 1, 2, 3, 4
Glee Club, 2, 3
Women's Athletic Association, 2, 3, 4
Schola Cantorum, 3, 4
International Relations Club, 4
Le Cercle Jeanne d'Arc, 1
Thomist Club, 4

Mary Virginia Koschnick

Home City: Indianapolis, Indiana

Degree: Bachelor of Arts
Major: Commerce
Minor: Philosophy

Sodality of Our Lady
Le Cercle Jeanne d'Arc, 1
Thomist Club, 4
Student Council secretary, 3
Senior class treasurer
Honor roll, 1 semester

Patricia Lenore Kraemer

Home City: Placentia, California

Degree: Bachelor of Arts
Major: Spanish
Minor: Politics and Sociology

Sodality of Our Lady
El Club Santa Teresa, 1, 2, 3, 4; Vice-President, 2; President, 3, 4
International Relations Club, 2, 3, 4
Freshman class secretary
Honor roll, 7 semesters

Geneal Marie Kramer

Home City: Cincinnati, Ohio

Degree: Bachelor of Arts
Major: Social Science
Minor: Education

Sodality of Our Lady
Schola Cantorum, 2, 3, 4
Women's Athletic Association, 2, 3, 4
International Relations Club, 3, 4
Glee Club, 2
Mission Club, 4
Thomist Club, 4

Shirley Ann Krause

Home City: Mishawaka, Indiana

Degree: Bachelor of Arts
Major: History
Minor: Education

Commuters Club, 1, 2, 3, 4; President, 4
International Relations Club, 3
Martin de Porres Committee, 3, 4
Honor roll, 1 semester

Mary Jo Lahey

Home City: South Bend, Indiana

Degree: Bachelor of Arts
Major: English
Minor: Philosophy

Thomist Club, 3, 4; President, 4
Mission Club, 3, 4
International Relations Club, 3, 4; Vice-President, 4
Honor roll, 3 semesters

Bernadette Ruth Lang

Home City: Pittsburgh, Pennsylvania

Degree: Bachelor of Science
Major: Nutrition
Minor: Chemistry

Sodality of Our Lady
Glee Club, 2, 3
Schola Cantorum, 2, 3, 4
Mission Club, 3
Y.C.S., 3, 4
Home Economics Club, 1, 2, 3, 4
Die Blaue Blume, 2; Treasurer, 2
N.F.C.C.S., Senior delegate, 3
Thomist Club, 4

Maryrose Leckrone

Home City: Flint, Michigan

Degree: Bachelor of Music
Major: School Music
Minor: Education

Sodality of Our Lady
Glee Club, 1, 3, 4
Staff Student Council president, 2

Vivien Rose Leonard

Home City: Meridian, Mississippi

Degree: Bachelor of Arts
Major: Theology
Minor: Philosophy

Sodality of Our Lady
Mission Club, 3
El Club Santa Teresa, 1, 2
International Relations Club, 2, 3, 4
Thomist Club, 3, 4
Perspective, 4
Blue Mantle, Assistant Editor
Y.C.S., 3, 4
Senior Student Council representative
Honor roll, 6 semesters

Virginia Vanderhoof Logan

Home City: Denver, Colorado

Degree: Bachelor of Arts
Major: Art
Minor: Education

Sodality of Our Lady
Art Club, 1, 2, 3, 4
Die Blaue Blume, 1, 2
Senior class dance chairman
Blue Mantle, Art Editor

Jean Therese Malooly

Home City: Chicago, Illinois

Degree: Bachelor of Arts
Major: Sociology and Politics
Minor: Theology

Sodality of Our Lady
Mission Club, 1, 2
International Relations Club, 4
Thomist Club, 4
Columbine Club, 4
Junior class president

Mary Blanche Mann

Home City: South Bend, Indiana

Degree: Bachelor of Science in Nursing
Major: Nursing
Minor: Nursing

Vincentian Club, 1, 2
Commuters Club, 1, 2
Honor Roll, 1 semester

Janice Lee Martin

Home City: Rochester, New York

Degree: Bachelor of Science in Nursing
Major: Nursing
Minor: Nursing

Sodality of Our Lady
Vincentian Club, 1, 2, 3, 4
Women's Athletic Association, 2

Rita Mae Moliski

Home City: New Philadelphia, Ohio

Degree: Bachelor of Science in Nursing
Major: Nursing
Minor: Nursing

Sodality of Our Lady
Vincentian Club, 3, 4; Secretary, 3
Glee Club, 3
Women's Athletic Association, 3, 4
Honor roll, 2 semesters
Registered Nurse, Graduate of Mount Carmel Hospital, 1948.

Mary Ellen Molony

Home City: Park Ridge, Illinois

Degree: Bachelor of Arts
Major: History
Minor: Education

Sodality of Our Lady
International Relations, 2, 3, 4
Die Blaue Blume, 1, 2; Vice-President, 2
Static, 3
National Student Association delegate, 3
Y.C.S., 1, 2, 3, 4; Secretary-treasurer, 3
Freshman class treasurer
Honor roll, 5 semesters

Joanne Kathryn Morris

Home City: Detroit, Michigan

Degree: Bachelor of Arts
Major: English
Minor: Philosophy

Sodality of Our Lady
Mission Club, 1, 2, 3, 4
Le Cercle Jeanne d'Arc, 1, 2, 3, 4
Columbine Club, 3, 4
Glee Club, 1, 2
Art Club, 3

Katherine Elizabeth Morris

Home City: Park Ridge, Illinois

Degree: Bachelor of Science
Major: Home Economics
Minor: Chemistry

Sodality of Our Lady
Home Economics Club, 3, 4
Mission Club, 3, 4
Die Blaue Blume, 2

Catherine Mary Motta

Home City: Joliet, Illinois

Degree: Bachelor of Arts
Major: Sociology and Politics
Minor: Theology

Sodality of Our Lady; President, 4
Thomist Club, 4
International Relations Club, 3, 4
Die Blaue Blume, 2
Women's Athletic Association, 4
Sophomore class president
Honor roll, 6 semesters

Mary Margaret Mudd

Home City: Saginaw, Michigan

Degree: Bachelor of Arts
Major: Spanish
Minor: Journalism

Sodality of Our Lady
El Club Santa Teresa, 2, 3, 4
Glee Club, 1, 2
Static, 1, 2, 3, 4; Editor, 4
Blue Mantle, Business manager
Sophomore class treasurer
Honor roll, 1 semester

Eileen Loretta Mulvihill

Home City: Pittsburgh, Pennsylvania

Degree: Bachelor of Arts
Major: Sociology and Politics
Minor: Theology

Sodality of Our Lady
International Relations, 4
Thomist Club, 4
Glee Club, 1
El Club Santa Teresa, 3
Columbine, 3

Helen Elizabeth McAvinchey

Home City: Davison, Michigan

Degree: Bachelor of Science in Nursing
Major: Nursing
Minor: Nursing

Sodality of Our Lady
Vincentian Club, 1, 2
Honor roll, 2 semesters

Joanne Mary McCabe

Home City: Rockford, Illinois

Degree: Bachelor of Arts
Major: Sociology and Politics
Minor: Theology

Sodality of Our Lady
El Club Santa Teresa 1, 2
Columbine Club, 1, 2, 3, 4
Women's Athletic Association, 1, 2, 3, 4
International Relations Club, 2, 3, 4
Thomist Club, 4
Y.C.S., 1, 2, 3, 4; *Campus Gazette;* Associate editor, 4
Blue Mantle, snapshot editor
Senior class president
Sophomore class secretary

Mary Ruth McGee

Home City: Chicago, Illinois

Degree: Bachelor of Arts
Major: Art
Minor: Education

Sodality of Our Lady
Art Club, 1, 2, 3, 4; President, 4
Le Cercle Jeanne d'Arc, 1, 2, 3; Treasurer, 3
Mission Club, 1, 2, 3, 4
Education Forum, 4
Static, 4

Marjorie Patricia McKeon

Home City: River Forest, Illinois

Degree: Bachelor of Arts
Major: Chemistry
Minor: Mathematics

Sodality of Our Lady
Thomist Club, 4; Vice-President, 4
Columbine Club, 3, 4
Art Club, 3
Women's Athletic Association, 4
Junior class treasurer

Elizabeth Ann Nolan

Home City: Iowa City, Iowa

Degree: Bachelor of Science
Major: Home Economics
Minor: Politics and Economics

Sodality of Our Lady
Le Cercle Jeanne d'Arc, 1
Home Economics Club, 2, 3, 4; Vice-President, 4
International Relations Club, 3
Columbine Club, 3, 4
Glee Club, 1, 2, 3, 4
Y.C.S., 2, 3, 4
Great Books, 3, 4
Honor roll, 1 semester

Ramona Marie Oppenheim

Home City: Coldwater, Ohio

Degree: Bachelor of Arts
Major: History
Minor: Theology

Sodality of Our Lady; Secretary, 4
International Relations Club, 3, 4
Women's Athletic Association, 1, 3
Mission Club, 4; President, 4
Schola Cantorum, 1
Glee Club, 1
Current Affairs, 4
Freshman class vice-president
Attended University of Arizona, sophomore year

Mary Margaret Orr

Home City: Mishawaka, Indiana

Degree: Bachelor of Science in Nursing
Major: Nursing
Minor: Nursing

Transfer from Phillips University, Enid, Oklahoma
Honor roll, 1 semester
Registered Nurse, Graduate of Waterbury Hospital, Connecticut

Mary Joellen Pence

Home City: Liberty, Missouri

Degree: Bachelor of Arts
Major: Commerce
Minor: Biology

Sodality of Our Lady
Le Cercle Jeanne d'Arc, 1, 2, 3
Thomist Club, 4
Y.C.S., 2, 3, 4
Honor roll, 4 semesters

Helene Mary Preece

Home City: Waterloo, Iowa

Degree: Bachelor of Science
Major: Nutrition
Minor: Chemistry

Sodality of Our Lady
Home Economics Club, 1, 2, 3, 4; President, 4; Secretary, 3
Die Blaue Blume, 2
Mission Club, 2, 3, 4
International Relations Club, 4,
Martin De Porres, 3, 4; President, 4
Y.C.S., 2, 3, 4

Margaret Mary Quinn

Home City: Park Ridge, Illinois

Degree: Bachelor of Science
Major: Elementary Education
Minor: Elementary Education

Sodality of Our Lady
Education Forum, 3, 4
International Relations Club, 3
Art Club, 3
Y.C.S., 1, 2, 3, 4
Junior class secretary

Patricia Rose Quinn

Home City: Red Wing, Minnesota

Degree: Bachelor of Arts
Major: Sociology and Politics
Minor: Education

Sodality of Our Lady
International Relations Club, 2, 3, 4; President, 4
Education Forum, 3, 4
Columbine Club, 4

Jane Loretta Ragen

Home City: Joliet, Illinois

Degree: Bachelor of Arts
Major: English
Minor: Journalism

Sodality of Our Lady
Thomist Club, 4
Le Cercle Jeanne d'Arc, 1
Static, 1, 2, 3, 4
Post, 3

Anne Louise Reynolds

Home City: Memphis, Tennessee

Degree: Bachelor of Science
Major: Chemistry
Minor: Mathematics

Sodality of Our Lady
Martin De Porres, 4; Secretary, 4
Mission Club, 2, 3, 4
International Relations Club, 4
Thomist Club, 4
Y.C.S., 3, 4

Marjorie Ann Russ

Home City: Lakewood, Ohio

Degree: Bachelor of Science
Major: Elementary Education
Minor: Elementary Education

Sodality of Our Lady
Columbine Club, 3, 4
Glee Club, 3
Mission Club, 3, 4
Education Forum, 3, 4
Transfer from St. Mary's of the Springs College, Columbus, Ohio, 1947

Joan Therese Salon

Home City: Gary, Indiana

Degree: Bachelor of Arts
Major: English
Minor: Education

Sodality of Our Lady
Static
Chimes
Honor roll, 2 semesters

Rosemary Theresa Schilling

Home City: Lafayette, Indiana

Degree: Bachelor of Science
Major: Elementary Education
Minor: Elementary Education

Sodality of Our Lady
Education Forum, 3, 4; President, 4
Glee Club, 2
International Relations Club, 3
Women's Athletic Association, 3, 4
Blue Mantle, circulation manager
Senior class vice-president
Honor roll, 2 semesters

Barbara Ann Schuster

Home City: Western Springs, Illinois

Degree: Bachelor of Science
Major: Home Economics
Minor: Textiles

Sodality of Our Lady
Home Economics Club, 2, 3, 4; Secretary-treasurer, 4
Columbine Club, 3, 4

Jean Gertrude Suelzer

Home City: Fort Wayne, Indiana

Degree: Bachelor of Arts
Major: Commerce
Minor: Politics and Sociology

Sodality of Our Lady
Glee Club, 2
El Club Santa Teresa, 2, 3; Program chairman
Mission Club, 4
Current Events, 4
Y.C.S., 2, 3, 4
Honor roll, 2 semesters

Patricia Ann Tennant

Home City: Washington, D.C.

Degree: Bachelor of Science
Major: Home Economics
Minor: Education

Sodality of Our Lady
Mission Club, 1, 2
Le Cercle Jeanne d'Arc, 2, treasurer, 2
Home Economics Club, 1, 2, 3, 4
Education Forum, 4

Patricia Ann Theiss

Home City: South Bend, Indiana

Degree: Bachelor of Arts
Major: Sociology and Politics
Minor: Journalism

Sodality of Our Lady
Latin Club, 1
Commuters Club, 1, 2, 3, 4
Thomist Club, 4
Static, 2, 3, 4; Assistant editor, 4

Rosemary Ann Treacy

Home City: South Bend, Indiana

Degree: Bachelor of Arts
Major: Spanish
Minor: Commerce

Sodality of Our Lady
Commuters Club, 1, 2, 3, 4; Treasurer, 4
El Club Santa Teresa, 1, 2, 3
Sophomore and Junior day student representative
Chimes, Advertising manager, 4

Jeanne Mary Walsh

Home City: Glastonbury, Connecticut

Degree: Bachelor of Arts
Major: Politics and Economics
Minor: History

Sodality of Our Lady
International Relations Club, 3, 4
Honor roll, 1 semester
Transfer from Saint Joseph's College, Hartford, Conn., 1948

Nan Walsh

Home City: Port Huron, Michigan

Degree: Bachelor of Science
Major: Home Economics
Minor: Textiles

Sodality of Our Lady
Glee Club, 1
Home Economics Club, 2, 3, 4
Women's Athletic Association, 3, 4
International Relations Club, 4
Y.C.S., 1, 2, 3, 4; Secretary, 4
Great Books, 3

Rita Jeanne Wilson

Home City: Clayton, Missouri

Degree: Bachelor of Arts
Major: Sociology and Politics
Minor: Theology

Sodality of Our Lady
International Relations Club, 2, 3, 4; Treasurer, 3
Women's Athletic Association, 1, 2, 3, 4; President, 4
Mission Club, 2, 3, 4
Thomist Club, 4
Die Blaue Blume, 1, 2
Columbine Club, 4
Sophomore Student Council representative

Patricia Lou Yaste

Home City: Fort Wayne, Indiana

Degree: Bachelor of Science
Major: Elementary Education
Minor: Elementary Education

Sodality of Our Lady
International Relations Club, 3, 4
Mission Club, 1, 2; Secretary, 2
Women's Athletic Association, 1, 2, 3, 4; Vice-President, 3
Education Forum, 3, 4
Y.C.S., senior representative
Sport's Day chairman, 3

A Saturday Morning Sing

The Library From Lake Marion

Elizabeth McCrudden, *Vice-President;* Mary Anne Mouch, *Dance Chairman;* Barbara Berry, *Treasurer;* Fleur Hulsebus, *Secretary;* Therese Murphy, *President;* Elizabeth Barr, *Student Council Representative.*

Juniors . . .

Juniors

Joanne Murray
Helen Kuhn
Clare DeCrane

Mary Ann Walsh
Margaret Huyter
Eleanor Morrison

Patricia Kelly
Mary C. O'Malley
Elaine Kohl

Juniors

Patricia McDermott
Rosemary Stapleton
Marynoel Gubbins

Joan Wild
Nancy Quinn
Patricia Moore

Catherine Hayes
Jean LeMair
Laurie McCawley

Juniors

Sara Jane George
Barbara Herzog

Patricia Curran
Zita Bierbusse
Elizabeth Annis

Mary Lou Heger
Nancy Lyden
Barbara Hepting

Barbara McFarland
Joyce Sheedy
Irene Nowak

Genevieve Doyle
Phyllis Berezny
Florence Wilt

Marilyn Doyle, Mary Sue Guthrie, Sylvia Gibbons

Eileen Schossler, Mary Condon, Patricia Ramsey

Juniors

Judith Hogan
Mary Ann Holters
Martha Horvath

Kathryn Clemens
Flora Friday
Kathleen O'Brien

Kathleen O'Connor
Patricia Miller
Charlene Unger

Juniors

Patricia Ferris
Helena Gardsie
Frances Aldridge

Standing: Marie Galoney, *Student Council Representative;* Elizabeth Werres, *Treasurer;* Patricia Cain, *Secretary;* Mary Ernst, *Day Student Representative;* Catherine Schorsch, *Vice-President; Seated:* Eleanor Fails, *President;* Joyce McMahon, *Dance Chairman.*

Sophomores . . .

Sophomores

Shannon Dooley
Marilyn Dargis
Sue Claussen
Marie Balfe
Mary Barnet

Barbara Callahan
Joan Hanlon
Jeanne Johnston
Seated:
Mary Jane Jolin
Sue Klimcheck

Janice Kraemer
Mary Bickel
Nancy Wills
Joan Fanning

Sophomores

Standing:
THELMA HAUSMAN
CELESTA MILLER
KATHLEEN MACK
Seated:
MARY MCDONOUGH
JUDY MASTERMAN

Back row on stairs:
VIVIAN TUERK
JEAN WADE
CECILIA BURGER
Front row:
EDITH BERNICA
JOYCE JANECKE

Standing:
HELEN O'DONNELL
Seated:
JANET WHITE
MARILYN TARNEY
VIRGINIA TSAI

Sophomores

Catherine Justin
Ann Hannigan
JoAnne Hickey
Patricia Hynes
Erma Kuenz

Margaret Kropf
Sally Kirby
Astri Knudsen
Mary Beth Kelly

Grace Shonk
Elise Curry
Maureen Dotsch
Gertrude Fujita

Nancy Powers
Catherine Nigro
Mary Sydlowski
Patricia Anderson

Betty Foley
Faith Kilburg
Patricia Dean
Cynthia Kelley

Virginia Vallee
Mary R. Shaughnessy
Anne Spengel
Julie Skelly

Sophomores

Seated:
Rosemary Donatino

Standing:
Nancy Couture
Celeste Miller
Mary Ann Fanning

Sophomores

Seated: Martha M. Stack
Standing: Sheryl Palmer, Mary Jo Schneider, Emma Lou Roach

Hope Moore, Elizabeth Martin, Margaret Petrass, Margaret Habig, Mary Jule McGlinn

Kathleen O'Connor
Mary J. Zalesak
Colette Mitchell
Noretta Miller

Mary Grams
Antoinette DiSalle
Ann McCoy
Margaret Brennan

Barbara Nolan
Rosemary Mundi
Jean Mulally
Natli Yerex

Sophomores

Patricia Riely
Mary Jo Struett
Mary Nelson
Patricia O'Toole
Genevieve Paulic
Mary Ellen McGlynn

Rosemary Keough
Rita Gilsinger
Mary Jane Belfie
Bernadette Hemingway

Standing:
Helen Wade
Shirley Yuhas
Seated:
Jean McQuaid
Janet White

Sophomores

Joanne Bryan
Catherine Wiggins
Loretta Brazaitis
Mary Berners

Mary J. Catino
Margo Anderson
Nancy Ahlforth

Back row:
Patricia Egan
Patsy Ann Finch
Front row:
Martha Daschbach
Mary C. Cash
Geraldine Godin

Sophomores

Anna Sergio
Rosemary Williams
Alma Vukovits
Alice Tearney

Janet Rowe
Mary Ernst
Jane Gember
Ruth Brennan

Sophomores

Beverly Miller
Mary Ann Scherger
Beverly Roy

Rosemary Schwab
Nannette Prevo
Dorothy Murnane
Mary Joyce Shaheen
Nan Hayes

Sophomores

Rosemary White
Nancy Hutchison
Mary Lou Heller

Gloria Gazzara
Sally Warner
Vaidilute Jankauskas
Carol Huebner
Maureen Carroll

Sophomores

Barbara Hudson
Kathleen Healey

Ella Benitz
Helen Murphy
Rose Zarcaro
Jerre Pate
Dolores Keefe

Betty Lou Vanetti
Joan Zaworski
Sally Dieterle
Jean Ulbrich

Top row: Alyn Brown, *President;* Adrienne Higgins, *Treasurer;* Margot McNicholas, *Dance Chairman; Bottom row:* Mary Jane McKeon, *Vice-President;* Patricia Kalish, *Day Student Representative;* Jacqueline Harle, *Secretary;* Day Sweeney, *Student Council Representative.*

Freshmen . . .

Freshmen

Patricia Green
Rosalie Rempe
Jeanne O'Reilly
Anne Foley
Mary M. Ollinger

Jacqueline Harle
Mary Kelly
Lois Welch
Shirley Jones
Jacqueline Flynn

Sharon DePew
Josephine Disser
Linda Duffy
Mary Rose D'Antoni
Patricia Doyle

Freshmen

Ann Bronsing
Jo Ann Lyden
Mary Ann Krysco
Jo Ann Phillips
Barbara Smith

Lois Hoag
Carolyn Simon
Marilyn Parker
Sally Hovorka
Betty Kiley

Martha Shonk
Mary Ann Pickering
Sylvia Schneider
Ann Crowningshield
Milda Daukantas

Freshmen

Adrienne Higgins
Mary Catherine Jordan
Elizabeth Janis
Carol Hartman
Ann Haskins
Jacquelyn Casey

Mary Francis
Clarice French
Therese Gladieux
Anne Glosser
Mary Finucan

Joan Salerno
Mary Jean Walston
Mary Jane Wahl
Helen Rick
Margaret Wodetski

Ellen Sheehan
Loretta Riley
Rosario Sarmiento
Kathryn Smith
Marilyn Joughin

Gladys Goeke
Barbara Haney
Patricia Handshaw
Dare Hanse
Margaret Harrington

Mary Maher
Audrienne Michalik
Mary Manion
Joan Maday
Nancy Lange

Freshmen

Rosemary Murphy
Joan O'Brien
Ann Martin
Dolores Woldemar

Freshmen

Carolyn West
Marjorie Ganther
Dolores McCaffery
Winona Hennebry

Joan Bockelman
Rose Donovan
Marion Lock
Laurette Canter

Maureen Fagan
Nancy Driscol
Margaret Curtin
Joan Cyr
Winona Drouillard

Harryette Kennaley
Anita Kampmann
Je Nanne Keenan
JoAnn Hynes
Jo Anne Hoyland

Mary Curley
Alice Chenal
Carolyn Connolly
Frances Cassidy
Mary Grace Callahan

Freshmen

Betty Klein
Patricia Kerper
Betty Kosman
Patricia Kane
Margaret Kenneth
Patricia Kroll

Jane Seidensticker
Dolores Kools
Betty Thompson
Nancy Thorton

(*on porch*)
Joanne Marinelli
Charlotte Moes
Alice-Mae Rauch
Betty Zientarski
(*foreground*)
Barbara Metzger
Anne Rossiter
Joan Randag

Freshmen

Patricia Gilbert
Sue Podolak
Joan Swan
Ruth Shafer

Phyllis Artim
Virginia Birsic
Florence Buckley
Margaret Boyle
Betty Bolden

(*back*)
Anita Grismer
Mary M. Hinton
(*front*)
Rose Mary Hartman
Adele Grevas

Freshmen

Joanne Biddle
Elizabeth Wolter
Agnes Hoff
Joanne Franek

Juanita Korfhage
Celia McGuire
Madeleva Millar
Peggy Iacino
Darlene Herr

Carmel Perrucci
Wilma Snyder
Billy June Chesher
Jane Reeder

Standing:
Virginia Ryan
Margot McNicholas
June Root
Ann Sullivan
(*sitting*)
Mary Wurzer
Patricia McCarthy

Joy Rezner
Agnes Ryan
Joan Soucy
Joan Hoffman
Mary Sandkaut

Mary Jane Farrell
Claudette Ferrini
Irene Fay
Mary Ann Fatum
Susan DuMez
Carol Gill

Freshmen

Maureen Hanrahan
Alyn Brown
Nancy Barker
Marilyn Antwis
Mary Fisher

Freshmen

Mary Zappia
Gabrielle Martens
Mary Jane Myers
Eileen Finnigan
Clarice Molenda
Alice Weiss

Mary Meehan
Rita Spaulding
Elizabeth Doyle
Constance Stempien

Jacquelin Thompson
Agnes McCreary
Lenore Tucker
Cornelia Pettit
Barbara Norton
Jeanne Nemeth

Nancy Carlson
Eileen Finnigan
Mary Brennan
Elizabeth Andrassy
Mary Alice Fritch

Patricia Kalish
Catherine Germano
Mary Furos
Ann Hoffman

Freshmen

Mary M. Grignon
Valerie Faden
Joan Hardy
Marguerite Edwards
Ann Tamer

Janell Wenzel
Mary Jo Maurer
Eileen Kelley
Anita Krebs
Margaret Maher

Patricia Montagne
Sheila O'Sullivan
Mary Jane McKeon
Jacqueline McMahon
Jane Munsterman

Freshmen

Barbara Swaneback
Marjorie Fiehrer
Muriel Flanagan

Rita Kerrigan
Jean Rickhoff
Gloria Kerner
Day Sweeney
Anne Tuttle

Helen Ong
Sue Seidensticker
Patricia O'Connor
Natalie Kocher

Special Students

Maureen O'Connor
Margaret Donohue
Dolores Kulik
Rita Lawless

Alice Luft
Eunice Perszyk
Mary M. Kiefer
Dolores Sheeran
Florence Lawless

Lois Carlin
Marilyn McCarthy
Dolores Thompson
Edwena Kondrat
Nancy Mattingly

Betty Carlin
Dorothy Garcia
Jacqueline J. Lancaster
Imogene De Smet

Shirley Marion
Joan Crawford
Helen Marie Cregan
Kathleen Smith

Rita Ann Dieotte
Edith Hollenhorst
Elizabeth Wodtke
Marjorie Ann Wick

Events

The freshman student begins her ascent to Christ through Mary at our College by reception into the Sodality of Our Lady. "Mother of the Word," she says, "I consecrate to you my search for truth. Through you I shall advance in wisdom and age and grace."

The Reverend Matthew Schumacher Officiates at the Sodality Reception

The Living Rosary

Seek ye first . . .

The activities of the traditional freshman week culminated with Madonna Night. The junior big-sisters presented their little sisters with statues of Our Lady. With Mary in mind, the new students then become truly at home in the Saint Mary's family.

New soldiers in the army of Christ were confirmed this year by the Most Reverend John Francis Noll, Bishop of Fort Wayne, in the Chapel of the Holy Ghost. They were thus prepared to join their fellow students in their special mission in the Church Militant.

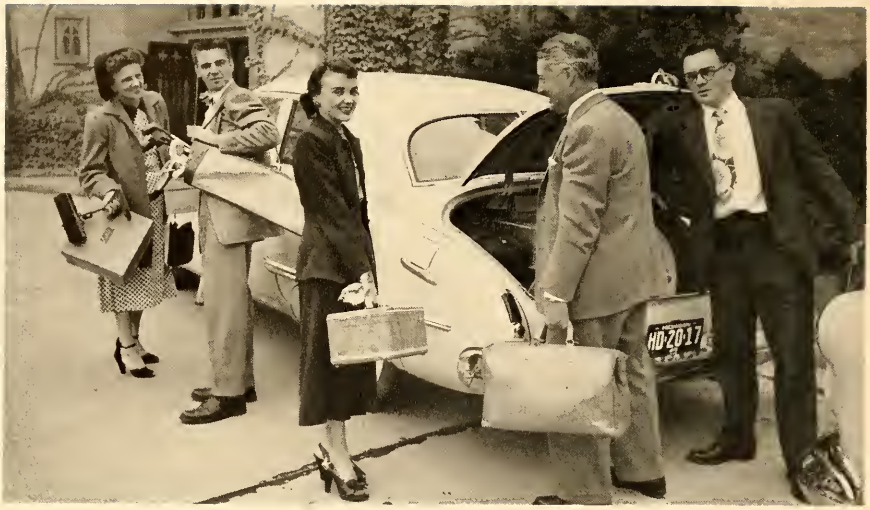

Mrs. K. R. West, Jack Welzenbach, Carolyn West, Mr. K. R. West, and Bob West Unload the Car

September brings ambitious and eager students through the broad and welcoming portals of Saint Mary's. Our farewells to parents are accompanied by eager anticipation of the joys of the new school year. The old friendly smiles and the new shy ones greet us as we commence the seemingly endless task of unpacking trunks. New bedspreads, drapes, rugs, chintz-covered chairs, and gay pictures transform the rooms. We all carefully read the "do's and don'ts." Freshmen scurry to placement tests. Others hurry to register, to plan class schedules, and to take physical exams. Soon, with the vibrant summons of the familiar bells, the students fall once again into the Saint Mary's way of life.

Clearing Out the Storage Room

Fall Fun

Cheer, Cheer for Old Notre Dame

Bill Carey,
Joanne Morris,
Pat McAteer,
and Mary Agnes Garside
(*at piano*)
Enjoy a Song-Fest

A Group Gather Around Mother Aline After Her Address to the Students

Where the Twain Meets

One of our autumn guests, Mother Aline, a French Benedictine, stepped out of Clare Booth Luce's *Come to the Stable* into the heart of Saint Mary's to tell us her own story of founding a house of cloistered Benedictines in America.

This year was high-lighted with contributions from many other well-known personalities. Maisie Ward Sheed brought us the eagerly awaited account of the Church in France which we had expected from the witty and unpredictable Bruce Marshall who told us how to write novels instead. We became acquainted with Saint Thomas Aquinas, the teacher, through Dr. Joseph Pieper's talks. Irving Cobb's daughter, Elizabeth Rogers, introduced us to one of her best friends, St. Joseph Cupertino, and told us of his part in her conversion.

A Farewell to Holy Cross Missionary Sisters

Sister Agnes Cecile With Prospective Education Students

A Great Books Discussion

Invitation to Learning and Action

The spirit of helpfulness was the inspiration of the Guidance Program offered at Saint Mary's this fall. Prepared by the members and majors of the various departments, colorful displays gave the underclassmen an opportunity to familiarize themselves with the materials and books related to the courses of their major interest. Faculty members were generous with their time in explaining the aims and objectives of each program of study.

Anything from A to Z, Aristotle to Zachariah, with a liberal sprinkling of Aquinas, stimulates the animated discussions at the Great Books meetings. This group represents one of the many extra-curricular activities providing an exchange of ideas between Saint Mary's girls and South Bend business and professional men and women.

Seniors Enjoy the
Christmas Dinner Party

Old Fashioned Carolers
Directed by Miss Sabol

The juniors, under the chairmanship of Therese Murphy, were hostesses at the traditional Christmas party this year. A silhouetted Madonna presided over the lovely formal dinner in the tree-bedecked dining room, and seasonal music was provided by old fashioned carolers, who strolled from table to table.

Following the dinner, the juniors led their guests into the Stapleton Lounge. Therese Murphy hung the Yuletide wreath as Kathryn Clemens sang "The Holly and the Ivy." Santa arrived only after his helpers had investigated Saint Mary's life. The party ended with Sister Madeleva's Christmas greeting.

Mrs. Pate Directing (back row) M. Gubbins, J. McMahon, (front row) P. Gregoire, L. Werres, L. Braizaitis, B. Nolan

Christmas Festivities

Christmas was anticipated with numerous festivities. The beautiful Glee Club Concert and the Christmas play were highlights on the calendar. The art department held open house to exhibit a collection of famous Florentine prints, while the Spanish club dramatized Las Posadas, the traditional Mexican observance of Mary and Joseph seeking shelter. Shortly after the third candle of Advent had been lighted, Christmas decorations appeared on the girls' doors, and cribs were set up throughout the house.

Las Posadas

Ella Benitz and Mary Condon in *Shakespeare's Women*

Dramatic interest at Saint Mary's is not restricted to professional presentations. Thespian enthusiasm among the students is consistently sustained.

The department of speech and drama, headed by Miss Lucille Tonsfeldt, is active in presenting excellent and enjoyable productions. The play tournament, participated in by all the classes, is another dramatic endeavor. The Columbine club, also a theater-minded group, sponsors the annual Spring play.

A Scene From *When the Moon is Three Quarters Full*
With Genevieve Doyle and Sara Jane George

First Nights We Remember . . .

The entertainment brought to the college is of a highly cultural kind. It was not *Much Ado About Nothing* when we heard the high praise of that production given by the Catholic University players here last December sixth. This was just one of the many presentations the girls enjoyed.

The calendar of programs is not limited to plays, but includes musicals, lectures, and concerts by distinguished artists. A musical program we all remember was that given by Miss Camilla Williams, the well-known Negro opera star.

Anne-Dillon Curry Congratulates Teddy Marie Kinsey For Her Portrayal of Beatrice in *Much Ado About Nothing*

Camilla Williams, Opera Singer

Patricia Kane and Marty Evans
at Charity Ball

The Sophomore Class enjoyed the first formal dance of the school year when they attended their Cotillion in October. In February the Junior Class held their Junior Prom in the Louis XIV Ballroom, while the youngest Saint Mary's students gave their Freshman Formal in May. Late in May, as the final dance of the school year, members of the Senior Class presented their never-to-be-forgotten Senior Ball in the Stapleton Lounge.

Marie Galoney With John
Powers and Eleanor Fails
With Jack Shauer

A Glance at Dances

The "Song of India" echoed through Saint Mary's when the Mission Club presented their annual Charity Ball on November fourth. A large black Buddha was the central motif for the decorations which were completed by large bouquets of autumn flowers.

On February eighteenth, Saint Mary's girls and their escorts gathered "Under the Big Top" to enjoy the Masquerade Ball sponsored by the N.F.C.C.S. for Student Relief. Gay-colored balloons, bright circus posters and a variety of costumes lent an air of festivity that not even Frankenstein could diminish!

Dancing flower-figures and fragrant April bouquets added to the charm of "Come Dance with Me" on April fourteenth, when the Sodality of Our Lady presented the Saint Mary's Spring Formal. Two hundred and fifty couples attended this final school dance of the year.

The Junior Prom

Grand March of Masqueraders

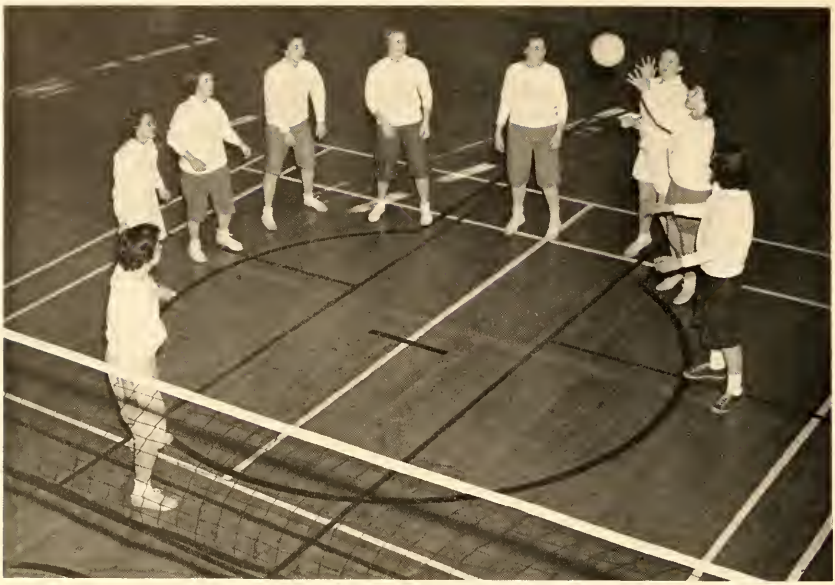

Senior Volley Ball Champs

Energetic athletes find that sports activities at S.M.C. really keep them on the run.

Shouts echo from the hockey field on crisp fall Saturdays as eager participants send the puck to flight.

Ping-pong and badminton attract aspirants of a more reserved nature. The intramural volley-ball tournament rouses the enthusiasm of players and spectators alike.

Mid-winter ushers in the annual basketball tourney, highlight of the sports review. Competition is keen and all are tense, as eager teams seek victory.

Jodphurs and boots are donned in spring and riders are seen jogging along winding paths of the campus. Tennis, baseball and canoeing are also favorite leisure time activities.

Victorious Sophomore Basketball Players

Sports

"Sports Day, picnics. . . ." Amid clicking cameras and shouts of cheer, lavishly decorated floats came into view along the circular drive of Le Mans court to seek honor at the judgment stand. Spectators donned their finest sports attire to applaud their class float to victory.

After the day's delight, the favorite picnic lunch of hamburgers with all the trimmings, spirited members of the lay-faculty challenged students to an exciting volley-ball contest, while limber athletes tried their skills in the racing and jumping competition.

Crowds gathered to witness tennis finals, the softball tournament, and canoe races, all of which proved to be fascinating events of the day.

As the afternoon of fun drew to a close, awards and cups were presented to the winning class of the day and to W.A.A. members meriting honors.

Class of '50, Winners of Sports Day Float

Physical Education Teachers Present Sports Awards
Miss J. Rieff, E. Kritzler, Miss J. Aaron, P. Kelley, M. Imbs

"Chalet High—We've Had Such Fun. . ."

Nothing Like Hamburgers

"Skates and Skis — Let 'Em Go, Let 'Em Go. . . ."

The Wait in Line Was Worth It

Winter Carnival

Ice and snow were discovered to be non-essential to the success of the winter carnival this year. Everyone had a wonderful time at the Swiss Capade which was prepared by the Sophomores. Joanne Bryan's merry greeting of "Welcome to the Swiss Chalet" opened an evening full of fun. Bridge, dancing, delicious food at St. Bernard's Pass, and good entertainment made the time fly. The large benefits that went to the Martin de Porres Scholarship Fund and Student Relief proved that the carnival had been an immense success.

"Have We Got Cheese . . ."

Committee Heads and Their Guests

Faculty Impersonators

Saint Angela's Hall was packed for both performances of "It Happens Every June." The laughter, applause, and curtain calls proved that the audience enjoyed reminiscing with the seniors over their gay days at Saint Mary's.

"Put Two Dollars on the Drum for Saint Mary's Building Fund . . ."

Pat Miller as general chairman, and Jean Suelzer as script writer discovered much local talent. Who of us will ever forget the antics of the quiet, demure, young students turned thespian? Jean Kinsella and her committee did an excellent job of transforming the stage, often and effectively.

Pat Kelley's Rendition of Jo Stafford

Pat Dean Tap Dancing in the Street Scene

THE MAY QUEEN

AND

HER COURT

On May fourteenth of this Holy Year the campus grounds became a little Rome, as all the students and Sisters made a pilgrimage to the Church of Loreto. A statue of Our Lady was carried by the praying and singing throng who represented over fifty different countries. The various native costumes worn and the national flags carried made the joyful ceremony a colorful one.

The procession of pilgrims wound around the roads and pathways before arriving at the church for the crowning of our Lady as Queen of Heaven. Catherine Motta, president of Sodality, placed the golden crown on the statue.

Gertrude Fujita, Astri Knudson and Dolores Kools Represent Japan, Norway, and Holland

Details of the Holy Year May Day

Mary Jean Zalesek and Jeanne La Mair Represent Czechoslovakia and France

Memorial Day Ceremonies End in the Convent Cemetery of Our Lady of Peace

Personalities

Helen Kennedy

As President of the Student Council, Helen Kennedy has used her natural charm and efficiency most effectively. Besides conducting the regular activities, she sponsored such popular innovations as the Saturday night parties in the Rectangle and several evening discussions by foreign students or school leaders on foreign and American education.

Saint Mary's holds membership in the National Student Association. Patricia Kelley served as senior delegate and Phyllis Berezny as junior delegate for 1949-1950. Mary Ellen Molony, senior delegate in 1948-1949, maintained her interest in the group and its activities this year.

Phyllis Berezny
Patricia Kelley
Mary Ellen Molony

President of the Sodality of Our Lady, Catherine Motta supervised the year's devotional activities, including freshman reception into the Sodality, Holy Hour readings, and school participation in the National Federation of Catholic College Students.

Catherine Motta

Mary Brodie

Mary Brodie, Sodality vice-president, was outstanding in the activities of the Women's Athletic Association and the Columbine Club as well as in Sodality work. She led the Family Rosary and introduced the custom of a general intention for each night.

Mary Louise Heger
Mary Fleming
Patricia Kraemer

Dorothy Higgason
Marjorie McKeon
Mary Jo Lahey

Patricia Dean
Patricia Ferris
Rita Moliski

An outstanding event in the annual program of El Club Santa Teresa is the Christmas Party. Patricia Kraemer, president, Mary and Mary Louise are shown hanging the pinata, an essential part of Spanish Christmas festivities. The Thomist Club's study of Problems in Contemporary Philosophy was directed by Mary Jo Lahey, the president. Activities of the Vincentian Club, the organization of the student nurses at Saint Mary's, are explained by Rita Moliski, the president.

The International Relations Club provides its members with an opportunity for forming opinions on current political questions through the programs and discussions carried on in its monthly meetings. Patricia Quinn, the president, Joan Wild, and Judith Hogan are shown preparing for future meetings.

Sophomores found Jeanne Hormuth, Sally Cantwell and Bernadette Lang anxious to entice all of them into the Home Economics department and the Home Economics Club. Theirs was one of the displays presented as part of the Counselling Program, which is designed to help underclassmen decide upon their major and minor fields.

Mary Patricia Feeley, President of Le Cercle Jeanne d'Arc, offers help in pronunciation to Jeanne Catino, Vivian Tuerk and Catherine Hayes, all members of the Club.

Rosemary Schilling, president, Mary Therese Kelty and Mary Cucchi present a program to the other members of the Education Forum in the Kell.

One of the chief projects undertaken by the Art Club this year was the improvement of the standard of posters on display at Saint Mary's. As president and vice-president, Mary Ruth McGee and Margaret Kessell led the art students in offering their services to all classes and clubs.

During the year a Red Cross unit was established for the first time on the Saint Mary's campus, under the chairmanship of Jo-Ellen Pence. Interested students were given instructions in home nursing and first aid by members of the South Bend Red Cross group. Geneal Kramer, Louise Amati, and Mary Fleming here demonstrate the skill in bed-making they acquired during the course in home nursing.

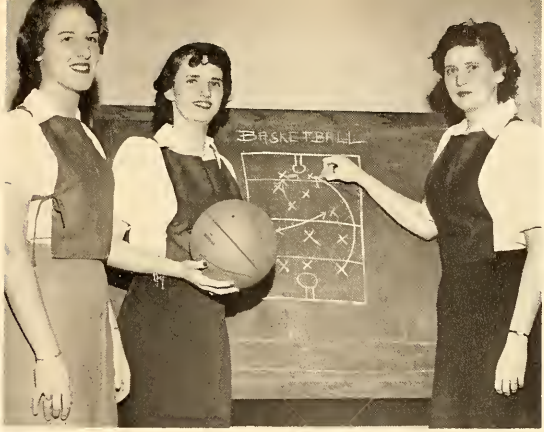

Alice Flynn, WAA secretary, (right) plots basketball stategy with Janice Kraemer and Charlene Unger.

W. A. A.

Outstanding members of the Commuters' Club, the organization of the Saint Mary's day students, are Beverly Roy, Shirley Krause, and Rosemary Treacy. Shirley is president of the club.

The entire student body shares with the members of the Women's Athletic Association a keen interest in the sporting events which are sponsored by the group: the annual hockey, volleyball, basketball, and badminton tournaments; Sports Day and its parade, games and awards. President and Vice-president during the past year were Rita Wilson, and Patricia Kelley.

The Saint Mary's literary quarterly, *Chimes,* was edited this year by Arlene Hileman. She and her assistant editor, Patricia Brewer, strove to secure a varied and interesting content for the magazine, which presents essays, short stories, poetry and book reviews written by the students of the college. Mary Caryl Cash and Barbara Nolan, Imogene De Smet, Mary Ann Fanning, Rosemary Keough, and JoAnne Murray served as associate editors. Rosemary Treacy and Margo Anderson were Business and Circulation Managers respectively.

Mary Caryl Cash
Arlene Hileman
Barbara Nolan

Publications

Joanne McCabe Jo Anne Murray

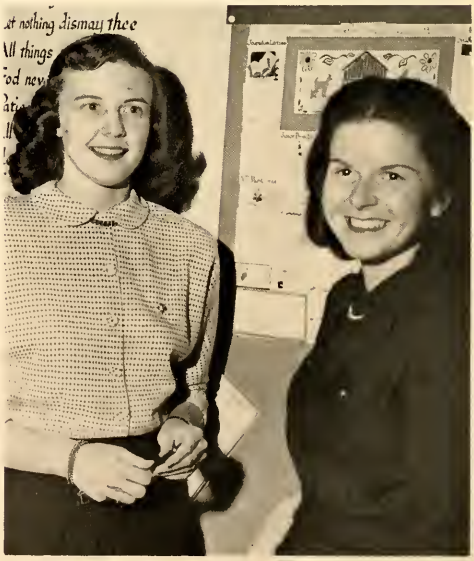

The weekly news bulletin edited by Joanne McCabe and Jo Anne Murray was eagerly awaited and carefully read all year. It presented reports of past and future events at Saint Mary's and at Notre Dame, and features on vacations, examinations and other activities.

The enterprising editor of *Saint Mary's Static*, Mary Mudd, found guest lecturer Bruce Marshall an interesting subject for an interview. Mr. Marshall and Mary exchanged views on American schools, which Mr. Marshall praises highly, and the field of journalism, which Mary plans to enter.

The *Blue Pencil Club* is a group of students interested in creative writing. Patricia Curran, Zita Bierbusse, chairman, and Audrey Leonard are shown at one of the meetings in which members read and criticize their own work.

A behind-scenes glimpse of the *Static* staff reveals that each of the four pages is supervised by one of the editors. Assistant Editors Mary Rita Crowe and Jane Ragen are filling in the blackboard dummy prior to sending the paper to press.

Patricia Anderson
Lee Iserson
Margaret Donohue

Patricia Brewer

One of the Young Christian Students groups first established in the United States is the unit here at Saint Mary's. Ramona Oppenheim, leader of this year's group, was also president of the Mission Club.A library of Catholic literature was collected from among the students' books, and assembled in a classroom for the use of the entire student body. Patricia, Lee, and Margaret, YCS members, offer their services as librarians.

Perspective, the YCS publication, was changed this year from a mimeographed sheet to a printed, four-page monthly. Edited by Patricia Brewer, the paper aimed at student sanctity, universal Catholic Action and a high literary quality.

Catholic Action

Ramona Oppenheim, the YCS leader, was also the President of the Mission Club. At right, Barbara Hepting, Ramona and Rosemary Mundi discuss Holy Cross missionary work in India.

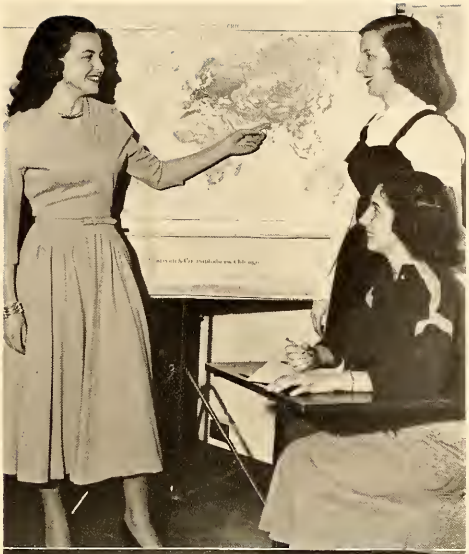

A Saint Mary's "original" is the Martin de Porres Scholarship Fund, inaugurated last year and put into operation for the first time in the Fall of 1949. Through the penny-a-day contribution of each student, all expenses are paid for one Negro student, who would not otherwise be able to attend Saint Mary's. Helen Preece is chairman of the committee, which includes Sarah Jane George, Elizabeth Barr and Martha Stack, pictured at right.

Helene also presides over the Home Economics Club and supervises the activities of the Christ Child Society as Saint Mary's. She and Anne Reynolds are shown below knitting their contributions to the Society.

Patricia Miller

Marjorie Russ

An outstanding member of the Class of '51 is Patricia Miller, whose selection as chairman of Variety Show revealed the general appreciation of her abilities. She is especially interested in writing, and has served on the *Static* staff. Her direction of "It Happens Every June," the fifth annual Variety Show was acknowledged a great success.

One of the Variety Showstoppers was Marjorie Russ, whose sentimental rendition of "I Went to Old Saint Mary's; He Went to Notre Dame" is always appealing. In her three years at Saint Mary's Marjorie has been one of the stars of the annual show, and she has written many of the parodies used.

Variety Show

Lenore Flynn is an appreciative audience as Jeanne Walsh plays some of her popular compositions. Jeanne established herself last year as an artist of note with "I Want to go Home for Easter" in 1949. The Variety Show finale was an impressive sample of her talent.

Performers

Following the inspiration of her predecessor, Rosamund Feltes, '49, Mary Agnes Garside has made an excellent organist. Geneal Kramer and Mary Hovorka, Schola members, practice with her in the choir loft.

It did not win, but the Senior Play was the final performance of some talented Saint Mary's actresses: Patricia Quinn, Rita Wilson, Joanne Morris, Rosemary Foley, Marjorie McKeon, and Joanne McCabe. Patricia, Rita, Rosemary and Marjorie scored again as part of the gang from Notre Dame in the Variety Show.

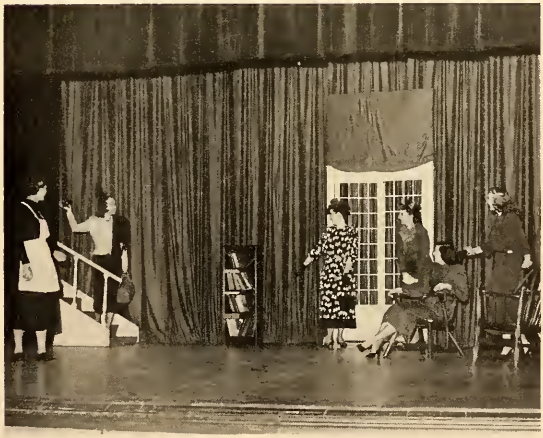

Eileen Mulvihill
Jean Malooly
Helen Johnson

The Rec

Mary Ann Pickering
JeNanne Keenan
Elizabeth Doyle

Popular Rectangle pianist Mary Ann entertains fellow freshmen JeNanne and Elizabeth while Eileen, Jean and Helen look for a fourth for bridge. Under the supervision of Patricia Kelley, the Rectangle has flourished this season, maintaining its popularity as a daily refuge from study, and welcoming Saturday night dates with newly opened doors and bright new furniture.

Cooking up a little surprise for absent resident Mary Alice Jacob, Home Economics students Elizabeth Nolan, Nan Walsh and Barbara Schuster make the most of their semester in Riedinger House.

Rosario Sarmiento, of Bolivia, and Virginia Tsai, of China, compare notes in the Art Studio. These students have joined in the discussions of American and foreign schools and customs sponsored by Student Council.

The past and present Student Council secretaries, Virginia Koschnick and Catherine Deck, consult at left on one of the most time-consuming jobs to be found at Saint Mary's.

Mary Anne Mouch

For the Junior Prom the Louis XIV Ballroom was transformed into a fairyland, as a background for the theme, Cinderella's Ball." There were stars on the ceiling, Cinderella herself on the wall, and a glass slipper filled with flowers. The slipper on its satin pillow was presented by Therese Murphy, class president, to Mary Anne Mouch, chairman of the dance.

"Song of the South" was the theme of the Freshman Formal, which provided a memorable evening at the close of the Class of '53's first year at Saint Mary's. The theme and decorations were most appropriate for a Springtime dance. Margot McNicholis was dance chairman.

Margot McNicholis

Dance Queens

For its last and most important Saint Mary's dance the Senior Class chose floral decorations and their most beautiful Spring formals. Virginia Logan, who created the beautiful decorations for the Christmas party of 1948, served as dance chairman.

Virginia Logan

"Artistry in Autumn", the Sophomore Class Dance, found the Louis XIV Ballroom bright with gaily colored leaves and formals. The invitations were on shiny maples leaves in brown and gold, chosen by Grace Shonk and her committee, and the decorations were by Faith Kilburg. Joyce McMahon was chairman of the dance.

Joyce McMahon

Mary Finucan
Patricia Green
Charlotte Moes

Mary Barbara Kain '47
Norette Miller
Nancy Wills

The summer of the Holy Year of 1950 will find Saint Mary's well represented abroad. Among the students planning to join the tour of England and pilgrimage to Rome conducted by Misses Mary-Virginia Rosenfeld and Margaret Meredith are Mary, Patricia and Charlotte. Miss Mary Jane Welch and Miss Mary Barbara Kain, with a group of students will travel through England, Ireland, France and Italy while en route to and from the University of Fribourg, Switzerland, where they plan to attend the five week summer session. Norrette Miller and Nancy Wills are shown making plans with Miss Kain. Two members of the Class of '51, Noreen Doran and Therese Despres, have spent the past winter studying French at this university.

Travel Groups

Alumnae

The beloved executive director of the Holy Cross Alumnae Association, Miss Marion McCandless, enjoys the Christmas party with another distinguished alumna, Mrs. Daniel Stapleton, who has been a delightful resident guest of the college during the past year. Miss McCandless in recognition of her golden jubilee of graduation in 1900 is being given a trip to South America by her devoted alumnae friends. The holiday spirit is perpetually present in the home of the Alumnae Staff in Holy Cross Hall. Misses Helen Carroll and Margaret Meredith interrupted their work on the *Holy Cross Courier* to welcome our photographer.

Miss Semortier and Mrs. Anna Heckard Daily ('86), another alumna resident of the college during the past year, joined the traditional Christmas procession from the dining room to the Stapleton Lounge.

The lady in the clouds is not Clair de Lune, but Claire De-Crane, chairman of the Masquerade Ball. Claire also served as senior delegate to the National Federation of Catholic College Students. Saint Mary's is headquarters for the Correspondence Exchange Committee of the NFCCS Overseas Service Program which provides the connecting link between American and foreign students interested in learning about one another through letters.

N. F. C. C. S.

The outstanding NFCCS activity was the Masquerade Ball, a tremendous success in its second appearance at Saint Mary's. This year's "Under the Big Top" theme and circus decorations added to the gaity. Margaret Brennan, junior NFCCS delegate, relaxes with her escort, Andrew Walsh, before the grand march and judging of costumes.

The 1950 Winter Carnival, held in Saint Mary's own "Swiss Chalet" was an unqualified success, without ice or snow as usual. Helen Kennedy offers Cynthia Kelley thanks and congratulations for her chairmanship of the Carnival as she crowns her queen. Cynthia's escort is Jerry Schuab of Notre Dame. Senior maid in Cynthia's court, Helene Preece, ascends the stairs with her escort, Andy McCormack, also of Notre Dame.

Members of the freshman class admire their decorations on the most wonderful Christmas Tree ever, and servers and guests assemble at the punch table during the Charity Ball.

Saint Mary's at leisure

Bigger and better times

S-NO-FIGHT WITH THE SEVEN-DOTS
GRUMPY BECAUSE WE LOST!
A GAME A DAY KEEPS DOCTOR GAY
HAVE DOCTOR GAY WE'RE GOING TO WIN!

At Cap and Gown Ceremony All Juniors Become Senior Personalities

Patricia Kraemer, Valedictorian, Says Farewell

On Honors Night Awards for Academic Distinction are Given Followed by the Valedictory, the President's Address and the Reception in Stapleton Lounge

Vivien Leonard, a Summa Cum Laude With a Major in Philosophy and a Minor in Philosophy, Receives Her Degree

Finale

The month of May is the termination of college days for seniors. Comprehensive examinations are no longer a myth but have become an actuality. Four years at Saint Mary's College are gloriously crowned at honors convocation and at commencement, and a new lifetime begins through membership in the alumnae association.

Joellen Pence, Mary Ellen Molony, and Pat Tennant With Newly Won Degrees

The Blue Mantle Staff

JOANNE FINK
Editor-in-chief

MARY ELLEN BLACK
Photography Editor

JOANNE MCCABE
Snapshot Editor

VIVIEN LEONARD
Assistant Editor-in-Chief

RITA WILSON
Patron Manager

MARY JO CAPEN
Advertising Manager

MARY MUDD
Business Manager

ROSEMARY SCHILLING
Circulation Manager

ARLENE HILEMAN
Copy Editor

VIRGINIA LOGAN
Art Editor

acknowledges appreciation to

THE McDONALD STUDIO
South Bend, Indiana

MR. C. DAVID REX
Bagby Photo Studio
South Bend, Indiana

MR. LOUIS KUBIAK
McClave Printing Company
South Bend, Indiana

THE S. K. SMITH COMPANY
Chicago, Illinois

PILOT ENGRAVING COMPANY
South Bend, Indiana

MR. JAMES McLAUGHLIN
Pittsburgh, Pennsylvania

Look at this avenue. Do you not love it,
This regiment of trees in ranks of fours
Marching abreast, maples and sycamores?
It is a bodyguard a king could covet.
I like its strength, but most, the beauty of it,
And this one thing too mere for metaphors,
Its gray-black-white with winter out-of-doors
And any winter sky at all above it.
There is one austere veteran; you must know him,
That grave, gaunt sycamore, battered and white
And standing stark beneath the blue of noon.
What a fine debt of dignity we owe him!
But wait until you watch him through the night;
Wait till you see him sharp against the moon.

Sister M. Madeleva, C. S. C.

THE STAFF

of

The Blue Mantle

Presents the patrons and advertisers

of the 1950 edition

in appreciation for their

generous co-operation

—▽—

Blue Mantle Patrons

Mrs. Y. Amati
Mr. and Mrs. R. W. Antwis
Mr. and Mrs. R. R. Artim
Dr. and Mrs. G. J. Barker
Mr. and Mrs. W. H. Bierbusse
Mr. and Mrs. H. C. Black
Mrs. J. P. Bradie
Mr. and Mrs. E. G. Cantwell
Mr. and Mrs. J. E. Capen
Mr. and Mrs. M. Carroll
Mr. and Mrs. J. J. Casey
Mr. and Mrs. J. A. Chmiel
Mr. and Mrs. A. B. Clark

Mr. and Mrs. F. R. Clemens
Cleveland Alumnae Club
H. E. Most Rev. John P. Cady
Dr. and Mrs. E. F. Candan
Mr. and Mrs. T. B. Curry
Mr. and Mrs. J. F. D'Antoni
Mr. and Mrs. F. A. Dean
Mr. and Mrs. A. C. DeCrane
Mr. and Mrs. A. A. Dieterle
Han. and Mrs. M. V. DiSalle
Mr. and Mrs. L. Danatino
Dr. and Mrs. F. M. Duffy
Mr. and Mrs. C. A. Duffy

Mrs. B. M. Edwards
Mr. and Mrs. W. C. Fails
Dr. and Mrs. O. J. Fatum
Mr. and Mrs. M. J. Feeley
Mrs. J. L. Fleming
Mr. and Mrs. F. J. Flynn
Dr. and Mrs. J. B. Foley
Fort Wayne Alumnae Club
Mr. and Mrs. A. R. Galoney
Dr. and Mrs. A. A. Garside
Gary Alumnae Club
Mr. and Mrs. A. Godin
Mr. and Mrs. A. M. Grams

Mr. and Mrs. J. Green
Mr. and Mrs. R. Gregoire
Mr. and Mrs. J. M. Guthrie
Mr. and Mrs. G. L. Handshaw
Mr. and Mrs. G. E. Hardy
Dr. and Mrs. W. V. Haskins
Mr. and Mrs. E. Heller
Mr. and Mrs. P. Hemingway
Mr. and Mrs. K. J. Hepting
Dr. and Mrs. H. C. Higgason
Mr. and Mrs. M. H. Higgins
Mr. and Mrs. F. J. Hoff
Mr. and Mrs. P. H. Halters

Blue Mantle Patrons

Mr. and Mrs. G. M. Hormuth
Mr. and Mrs. M. S. Horvath
Dr. and Mrs. J. J. Hovorka
Mr. and Mrs. J. A. Huyter
Mrs. A. H. Iserson
Joliet Alumnae Club
Mr. and Mrs. W. J. Justin
Mr. and Mrs. J. Kampann
Mr. and Mrs. A. E. Kane
Mr. and Mrs. C. J. Keenan
Mr. and Mrs. E. H. Kelley
Mr. and Mrs. F. J. Kelley
Mrs. H. J. Kennaley

Miss Mary Francis Kennedy
Mr. and Mrs. L. Kenneth
Dr. and Mrs. J. E. Kessell
Mr. and Mrs. H. W. Kilburg
Mr. and Mrs. F. W. Klimcheck
Mr. and Mrs. W. R. Kohl
Mr. and Mrs. E. V. Kools
Mr. and Mrs. C. J. Koschnick
Mr. and Mrs. L. P. Kraemer
Mr. and Mrs. E. J. Kramer
Mr. and Mrs. A. Krebs
Mr. and Mrs. L. G. LaMair
Mr. and Mrs. G. V. Lang

Mr. and Mrs. E. C. Leonard
Mr. and Mrs. J. P. Logan
Mr. and Mrs. W. G. Lyden
Mr. and Mrs. J. G. Mack
Mr. and Mrs. J. A. Maloaly
Dr. and Mrs. P. J. Manian
Dr. and Mrs. A. Marinelli
Mr. and Mrs. H. R. Maurer
Mr. and Mrs. P. Meehan
Mr. and Mrs. L. E. Metzger
Mr. and Mrs. R. C. Miller
Mr. and Mrs. F. J. Miller
Dr. and Mrs. M. J. Moes

Mr. and Mrs. J. K. Molenda
Mr. and Mrs. J. F. Molony
Mr. and Mrs. F. A. Motta
Mr. and Mrs. C. M. Mouch
Mr. and Mrs. R. D. Mudd
Mr. and Mrs. F. Munsterman
Dr. and Mrs. D. Murphy
Mr. and Mrs. J. D. Murphy
Mr. and Mrs. W. E. McCabe
Mr. and Mrs. J. T. McCarthy
Mr. and Mrs. A. S. McCawley
Mr. and Mrs. R. O. McCoy
Mr. and Mrs. A. I. McDermott

Blue Mantle Patrons

Mr. and Mrs. G. W. McFarland
Mr. and Mrs. F. McGee
Mr. and Mrs. J. B. McGlynn
Mr. and Mrs. J. P. McKean
Mr. and Mrs. T. W. McMahon
Mr. and Mrs. G. F. McMahon
Mr. and Mrs. D. C. Nolan
Mr. and Mrs. R. F. O'Brien
Mr. and Mrs. H. L. Ollinger
Mr. and Mrs. T. H. Oppenheim
Mr. and Mrs. T. J. Parker
Col. and Mrs. J. H. Pence

Mr. and Mrs. A. L. Padolak
Dr. and Mrs. W. O. Preece
Mr. and Mrs. A. E. Quinn
Mr. and Mrs. J. E. Ragen
Mr. and Mrs. J. F. Randag
Dr. and Mrs. P. A. Riley
Mr. and Mrs. C. F. Russ
Mr. and Mrs. A. Salerno
Mr. and Mrs. E. H. Shilling
Mr. and Mrs. A. J. Scharsch
Mrs. H. J. Schassler

Mr. and Mrs. R. F. Schuster
Mr. and Mrs. F. C. Shaheen
Mr. and Mrs. C. Snyder
Dr. and Mrs. J. C. Soucy
Mr. and Mrs. A. D. Spaulding
Dr. and Mrs. R. A. Stack
Mr. and Mrs. G. L. Sullivan
Mr. and Mrs. W. A. Swan
Mr. and Mrs. C. W. Swanebeck
Mr. and Mrs. A. A. Tennant
Mr. and Mrs. J. J. Thompson
Mr. and Mrs. C. B. Thornton

Mr. and Mrs. J. Unger
Mr. and Mrs. W. R. Walsh
Mr. and Mrs. M. J. Warner
Washington, D. C. Alumnae Club
Mr. and Mrs. J. M. Welch
Mr. and Mrs. P. H. Werres
Mr. and Mrs. K. R. West
Mr. and Mrs. W. F. White
Dr. and Mrs. T. N. Wills
Mrs. H. D. Wilson
Mr. and Mrs. C. H. Yaste
Dr. and Mrs. D. L. Zawarski

THE COUNTRY'S

LEADING NAMES IN QUALITY

ARE FOUND AT

Wyman's

The Philadelphia for 47 years has been Saint Mary's girls' second home for candies, lunches, ice cream and pastries—

The best in good food since 1901

— THE PHILADELPHIA —

116 North Michigan Street

Where Saint Mary's girls meet

BAGBY'S

Extends its sincerest congratulations to the graduating class of 1950 and its appreciation to the staff of the BLUE MANTLE. We enjoyed working with you.

THE BAGBY PHOTO COMPANY

110 W. Colfax Avenue South Bend, Indiana

Compliments of

MR. AND MRS. THOMAS H. MURRAY
MR. AND MRS. W. G. LYDEN

SCHWARZ PAPER COMPANY

116 Hibberd Court
South Bend, Indiana

Phone 2-1404

▼

Paul Morrissey, South Bend Manager J. A. Kelty, Chicago, Ill., Sec-Treas.

UNDERWRITERS AND DISTRIBUTORS
of
CATHOLIC INSTITUTIONAL LOANS
also
COMPLETE INVESTMENT SERVICE

MASON, MORAN & CO.
Investment Securities

WILLIAM A. JOHNSON
Vice-President

735 N. Water Street
Milwaukee 2, Wisconsin

CONGRATULATIONS

to the Seniors of Saint Mary's

from

Ellsworth's

INDIANA'S OLDEST

DEPARTMENT STORE

Compliments

of the

DIXIE-CREAM DONUT CO.

3032 Mishawaka Avenue

South Bend, Indiana

•

Phone 3-7795

Wahl Solid Small Clipper

Largest selling electric hair clipper in the world. A Real Buy

$9.75

Wahl Hand-E Vibrator

Complete unit with four applicators. Priced at only

$6.50

Wahl Silent Dryer

A home that once uses it cannot get along without it. An Exceptional Value

$9.75

WAHL CLIPPER CORPORATION

STERLING, ILLINOIS

Best Wishes to the Class of 1950

SUELZER TRUCKING COMPANY

FORT WAYNE, INDIANA

Compliments

of

RELIABLE DAIRY

BEST WISHES

from

AMERICA'S FOREMOST

GOHEEN'S

PLUMBING — HEATING — SHEET METAL

QUALITY WORKMANSHIP — FAIR PRICES

126 Lincoln Way East Mishawaka, Indiana

Congratulations

to the

Class of 1950

ROBERTSON'S

of South Bend

PAPANDREA

SPAGHETTI HOUSE

415 North Michigan Street

ITALIAN-AMERICAN FOOD

Specializing in genuine Italian Spaghetti and Ravioli

Sundays 11:45 a.m. to 8 p.m.
Daily 11 a.m. to 10 p.m.

James and Rose Papandrea

GOOD FOOD FOR PLEASED GUESTS

JOHN Sexton & co.

CHICAGO—LONG ISLAND CITY—PHILADELPHIA
DALLAS—ATLANTA—PITTSBURGH—DETROIT—BOSTON

Compliments

of a

Friend

—WILT—

ELECTRIC COMPANY

WE BUY AND EXCHANGE GENERATORS,

ARMATURES AND STARTERS

7829 South Racine Avenue
6502 South Cottage Grove Avenue

Chicago, Illinois

THE BORDEN COMPANY

FURNAS DIVISION

"If It's BORDENS—

It's Got To Be Good"

THE McDONALD STUDIO

Extends Sincerest Congratulations

TO THE SENIOR CLASS OF 1950

May we take this opportunity to thank Saint Mary's College for its patronage

McDONALD STUDIO

116 West Colfax Avenue South Bend, Indiana

"Say it With Flowers" *Flowers By Wire*

FROM

W. L. PALMER

FLORIST

Broadway at 25th Phone Shawnee 0796

Louisville 11, Ky.

MacKIMM BROTHERS

— INC. —

•

MEATS AND POULTRY

•

Purveyors to

Hotels — Restaurants — Clubs — Railroads

Airlines — Institutions

•

UNION STOCK YARDS

3727 South Halsted Street Chicago 9, Illinois

HOSIERY JEWELRY HANDBAGS

BUNTE'S *Shoe Salon*

MADEMOISELLE BAREFOOT ORIGINALS LA VALLE

Compliments of

MAYFAIR PACKING COMPANY

and

JOSEPH P. PERRUCCI

MURNANE PAPER CO.

•

CHICAGO

BOTTLED UNDER AUTHORITY OF THE COCA-COLA COMPANY BY

COCA-COLA BOTTLING COMPANY OF SOUTH BEND

Pilot Engraving
Company

324 E. Colfax Ave. South Bend, Ind.

McClave Printing Company

Printers of

1950 BLUE MANTLE

435 East LaSalle Avenue
South Bend, Indiana